

SIERRA MUSIC PRESENTS  
THE STAN KENTON ORCHESTRA LIBRARY

# CARL

WRITTEN FOR CARL FONTANA AND PERFORMED BY HIM WITH THE STAN KENTON ORCHESTRA

## ALTO SAXOPHONE 1

BILL HOLMAN

MEDIUM UP SWING  $\text{♩} = 200$

7

4

19

4

31

4

58

© 2008 BILL HOLMAN MUSIC. PRINTED WITH PERMISSION BY SIERRA MUSIC PUBLICATIONS, PORT TOWNSEND, WA. 98368.  
ALL RIGHTS RESERVED. INTERNATIONAL COPYRIGHT SECURED.  
DUPLICATION IS STRICTLY PROHIBITED BY LAW.

ALTO SAXOPHONE 1 - "CARL" - PG 2.

47

57

59 DIM.

63 TADET END TIME

77

85

93

2

2

2

6

14

TURN PAGE

ALTO SAXOPHONE 1 - "CARL" - PG 3.

107

114

121

129

137

145

151

159

167

ALTO SAXOPHONE 1 - "CARL" - PG 4.

157

1

165

2.

166

5

174

178

182

186

192

194

198

# CARL

WRITTEN FOR CARL FONTANA AND PERFORMED BY HIM WITH THE STAN KENTON ORCHESTRA

ALTO SAXOPHONE 2

BILL HOLMAN

MEDIUM UP SWING  $\text{♩} = 200$

ALTO SAXOPHONE 2 - "CARL" - PG 2.

43  
47

51  
mf

57

55

59  
DIM.

65  
TACET END TIME

73  
1. 2 2 77 2

75  
mf

85  
6

95  
14

TURN PAGE

ALTO SAXOPHONE 2 - "CARL" - PG 3.

107

121

129

137

145

151

155

ALTO SAXOPHONE 2 - "CARL" - PG 4.

157

160

166

174

182

189

192

198

203

1.

2.

5

D.W.

2

# CARL

WRITTEN FOR CARL FONTANA AND PERFORMED BY HIM WITH THE STAN KENTON ORCHESTRA

## TENOR SAXOPHONE 1

BILL HOLMAN

MEDIUM UP SWING  $\text{♩} = 200$

5

11

17

23

29

35

41

47

53

59

TENOR SAXOPHONE 1 - "CARL" - PG 2.

47

57

63 TACET END TIME 9

77

85 4

93 14

TURN PAGE

TENOR SAXOPHONE 1 - "CARL" - PG 3.

107

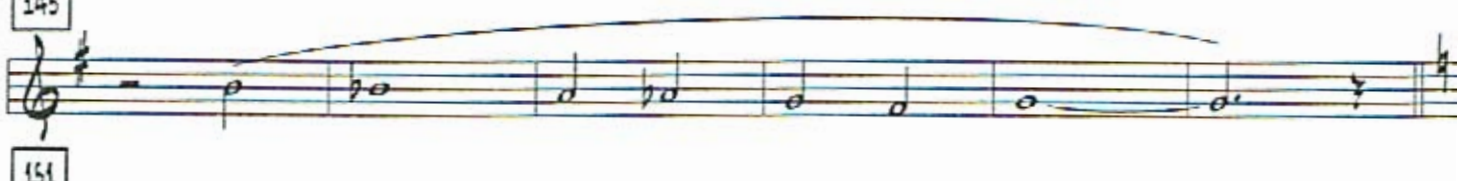
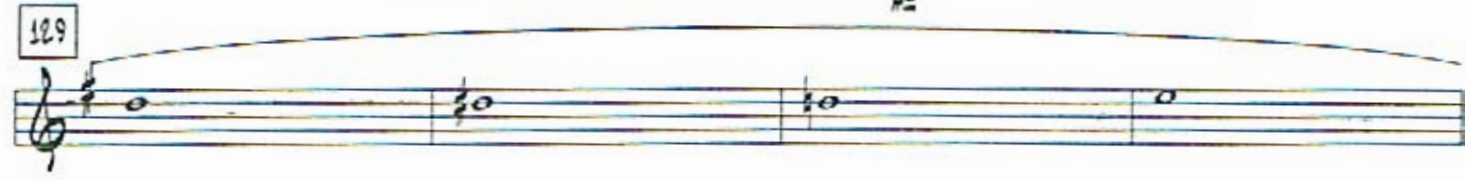

TENOR SAXOPHONE 1 - "CARL" - PG 4.

155

159

163

166

174

178

182

186

190

194

198

SIERRA MUSIC PRESENTS  
THE STAN KENTON ORCHESTRA LIBRARY

# CARL

WRITTEN FOR CARL FONTANA AND PERFORMED BY HIM WITH THE STAN KENTON ORCHESTRA

## TENOR SAXOPHONE 2

BILL HOLMAN

MEDIUM UP SWING  $\text{♩} = 200$

TENOR SAXOPHONE 2 - "CARL" - PG 2.

45

47

57

55

59

DHL

63

TACET END TIME

75

77

81

85

95

14

TURN PAGE

TENOR SAXOPHONE 2 - "CARL" - PG 3.

107

121

129

137

145

151

TENOR SAXOPHONE 2 - "CARL" - PG 4.

# CARL

WRITTEN FOR CARL FONTANA AND PERFORMED BY HIM WITH THE STAN KENTON ORCHESTRA

## BARITONE SAXOPHONE

BILL HOLMAN

MEDIUM UP SWING  $\text{♩} = 200$

7

4

19

31

4

53

DIM.

BARITONE SAXOPHONE - "CARL" - PG 2.

45

47

55

57

59

63

TACEY END TIME

75

77

81

85

95

2

4

14

DIM.

TURN PAGE

BARITONE SAXOPHONE - "CARL" - PG 3.

107

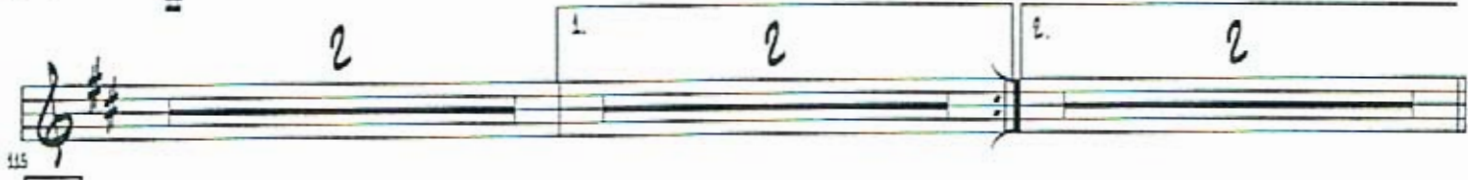

121

129

137

145

151

BARITONE SAXOPHONE - "CARL" - PG 4.

159

166

174

182

190

198

7

2

Dim.

# CARL

WRITTEN FOR CARL FONTANA AND PERFORMED BY HIM WITH THE STAN KENTON ORCHESTRA

(5 TRPT. PARTS)

TRUMPET 1

BILL HOLMAN

MEDIUM UP SWING  $\text{♩} = 200$

TRUMPET 1 - "CARL" - PG 2.

47

51

55

57

59

D.M.

63

TACET END TIME (TO CUP MUTE)

73

77

85

CUP MUTE

89

OPEN

TURN PAGE (TIME)

TRUMPET 1 - "CARL" - PG 3.

93 12 OPEN

107 4

115 2 1. 2 2. 2

121 8 129 8 137 8

145 5

151

155

159 UNIS.

TRUMPET I - "CARL" - PG 4.

166

174

182

186

192

dim.

196

# CARL

WRITTEN FOR CARL FONTANA AND PERFORMED BY HIM WITH THE STAN KENTON ORCHESTRA

TRUMPET 2

BILL HOLMAN

MEDIUM UP SWING  $\text{♩} = 200$

TRUMPET 2 - "CARL" - PG 2.

45 

47

57

65

TARGET END TIME

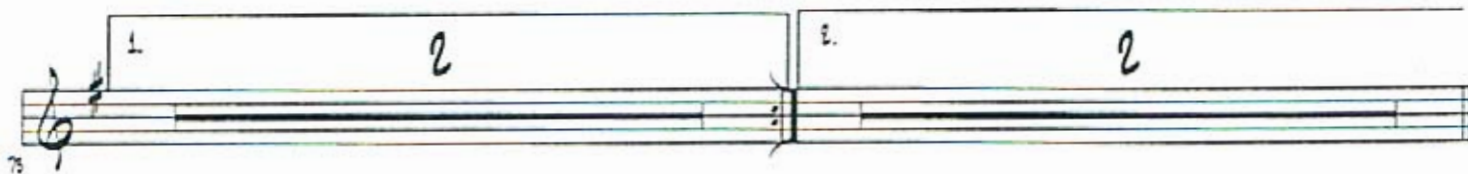

77

85

TURN PAGE (TIME)

TRUMPET 2 - 'CARL' - PG 3.

95 12

12

107 4

4

115 2 2 2

2 2 2

121 8

8

129 8

8

137 LEAD 5

LEAD 5

145 5

5

151

151

155

155

TRUMPET 2 - "CARL" - PG 4.

158

165

167

174

182

186

192

196

SIERRA MUSIC PRESENTS  
THE STAN KENTON ORCHESTRA LIBRARY

# CARL

WRITTEN FOR CARL FONTANA AND PERFORMED BY HIM WITH THE STAN KENTON ORCHESTRA

TRUMPET 3

BILL HOLMAN

MEDIUM UP SWING  $\text{♩} = 200$

TRUMPET 3 - "CARL" - PG 2.

63 4

45 *mf*

47

51 2

57 *mf* *dim.*

63 TARGET END TIME 9

73 1. 2 2. 2

77 8

85 2 (STILL OPEN) 2

TURN PAGE (TIME)

TRUMPET 3 - "CARL" - PG 3.

93

12

107

4

114

2

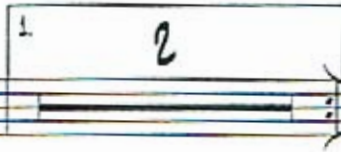

121

8

129

8

137

6

145

6

151

11

155

TRUMPET 3 - "CARL" - PG 4.

159

165

170

174

182

186

192

196

# CARL

WRITTEN FOR CARL FONTANA AND PERFORMED BY HIM WITH THE STAN KENTON ORCHESTRA

## TRUMPET 4

BILL HOLMAN

MEDIUM UP SWING  $\text{♩} = 200$

TRUMPET 4 - "CARL" - PG 2.

38 4

47

57 D.M.

63 TACET END TIME (TO CUP MUTE) 9

77 8

85 CUP MUTE OPEN 2

93 12 OPEN

TURN PAGE (TIME)

TRUMPET 4 - "CARL" - PG 3.

107

4

121

8

129

8

137

5

145

5

151

TRUMPET 4 - "CARL" - PG 4.

SIERRA MUSIC PRESENTS  
THE STAN KENTON ORCHESTRA LIBRARY

# CARL

WRITTEN FOR CARL FONTANA AND PERFORMED BY HIM WITH THE STAN KENTON ORCHESTRA

TRUMPET 5

BILL HOLMAN

MEDIUM UP SWING  $\text{♩} = 200$

TRUMPET 5 - "CARL" - PG 2.

2

38

4

47

57

63

TACET END TIME (TO CUP MUTE)

9

1. 2

2. 2

77

8

85

CUP MUTE

OPEN

2

93

12

OPEN

TURN PAGE (TIME)

TRUMPET 5 - "CARL" - PG 3.

107

4

121

8

129

8

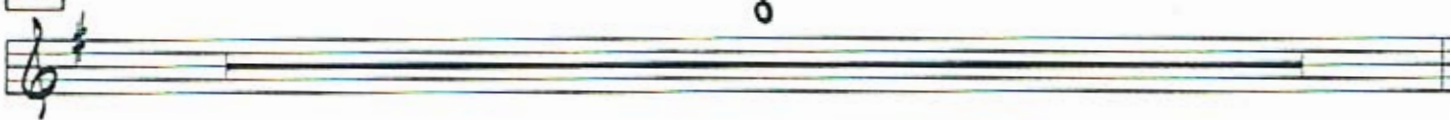

137

5

145

5

151

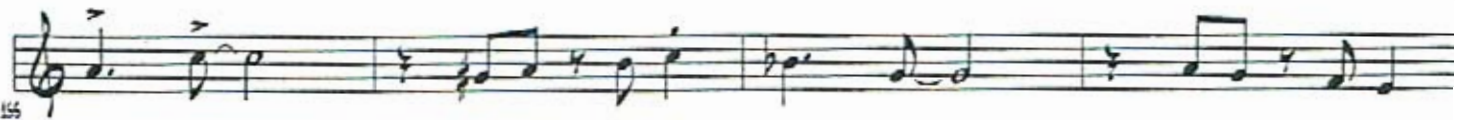

TRUMPET 5 - "CARL" - PG 4.

# CARL

WRITTEN FOR CARL FONTANA AND PERFORMED BY HIM WITH THE STAN KENTON ORCHESTRA

## TROMBONE 1 (SOLO)

BILL HOLMAN

MEDIUM UP SWING  $\text{♩} = 200$

6

SOLO

11

15

25

TROMBONE 1 - "CARL" - PG 3.

57

58

59

60

Opt. Ad Lis.

61

62

3

SOLO

63

64

4

TURN PAGE

TROMBONE 1 - "CARL" - PG 4.

65 SOLO *f* B $\flat$ 9 A $\flat$ MIN7 D9

D $\flat$ MIN7 G7( $\flat$ 9) C $\flat$ MIN7 F7( $\flat$ 9)

67 B $\flat$ MAJ7 B $\flat$ MIN7 <sup>1.</sup> A $\flat$ MIN7 D7( $\flat$ 9) G $\flat$ MIN7 C7( $\flat$ 9) <sup>2.</sup> A $\flat$ MIN7 D7( $\flat$ 9) B $\flat$ MIN7 E $\flat$ 7( $\flat$ 9)

71 A $\flat$  F7( $\flat$ 9) B $\flat$ MIN7 G $\flat$ MIN7 C7( $\flat$ 9)

F $\flat$ MIN7 B $\flat$ 9 F $\flat$ MIN7 D $\flat$ MIN7 G9

85 C A7( $\flat$ 9) D $\flat$ MIN7 B $\flat$ MIN7 E7( $\flat$ 9)

A $\flat$ MIN7 D7 D $\flat$ MIN7 G7 G $\flat$ MIN7 C7

95 F $\flat$ MAJ7 B $\flat$ 9 A $\flat$ MIN7 D9

D $\flat$ MIN7 G7( $\flat$ 9) C $\flat$ MIN7 F7( $\flat$ 9)

97 B $\flat$ MAJ7 B $\flat$ MIN7 A $\flat$ MIN7 D7( $\flat$ 9) G $\flat$ MIN7 C7( $\flat$ 9) F

TROMBONE 1 - "CARL" - PG 5.

107 F B $\flat$ 9 A $\text{MIN}7$  D $9$

4 B $\flat$  B $\text{MIN}7$

117 1. A $\text{MIN}7$  D $7$  G $\text{MIN}7$  C $7$  2. A $\text{MIN}7$  D $7(\text{b}9)$  B $\text{MIN}7$  E $7(\text{b}9)$

121 A $\flat$  F $7(\text{b}9)$  B $\text{MIN}7$  G $\text{MIN}7$  C $7(\text{b}9)$

F $\text{MIN}7$  B $\flat$ 9 F $\text{MIN}7$  D $\text{MIN}7$  G $7(\text{b}9)$

129 C A $7(\text{b}9)$  D $\text{MIN}7$  B $\text{MIN}7$  E $7(\text{b}9)$

A $\text{MIN}7$  D $9$  D $\text{MIN}7$  G $7(\text{b}9)$  G $\text{MIN}7$  C $7(\text{b}9)$

137 F B $\flat$ 9 A $\text{MIN}7$  D $9$

D $\text{MIN}7$  G $7(\text{b}9)$  C $\text{MIN}7$  F $7(\text{b}9)$

145 B $\flat$  B $\text{MIN}7$  A $\text{MIN}7$  D $7(\text{b}9)$  G $\text{MIN}7$  C $7$  F F $7\text{ sus}$

TURN PAGE (TIME)

TROMBONE 1 - "CARL" - PG 6.

161 9 1. 3 2. 3

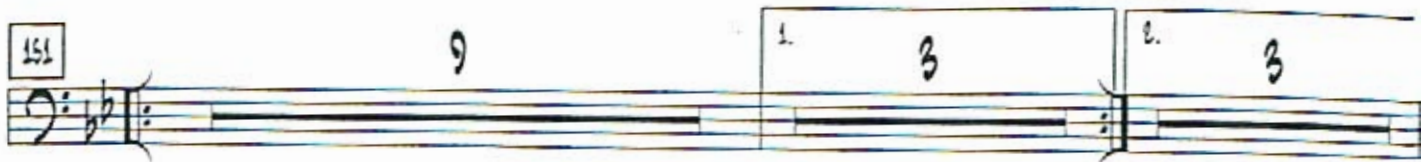

166 SOLO A: F7(b9) BbMIN7 GMIN7 C7(b9)

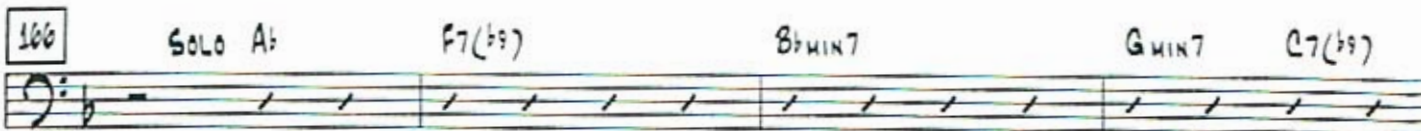

FMIN7 Bb7 FMIN7 DMIN7 G7

174 C A7(b9) DMIN7 BbMIN7 E7(b9)

A MIN7 D7 DMIN7 G7(b9) GMIN7 C7

182 3 SOLO

192 4

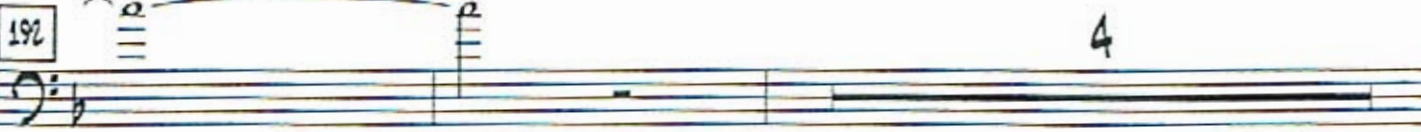

SOLO F F#4

# CARL

WRITTEN FOR CARL FONTANA AND PERFORMED BY HIM WITH THE STAN KENTON ORCHESTRA

## TROMBONE 2

BILL HOLMAN

MEDIUM UP SWING  $\text{♩} = 200$

TROMBONE 2 - "CAEL" - PG 2.

47

51

57

63

TACET END TIME

73

85

93

107

111

115

TURN PAGE

TROMBONE 2 - 'CARL' - PG 3.

181

8

189

8

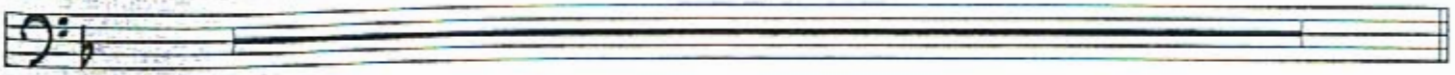

157

5

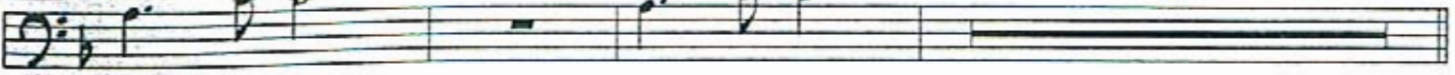

145

4

151

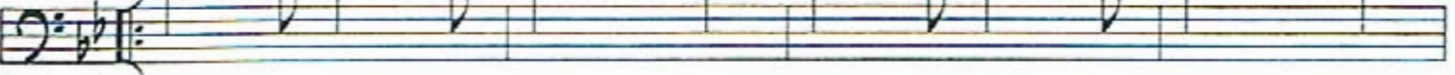

155

159

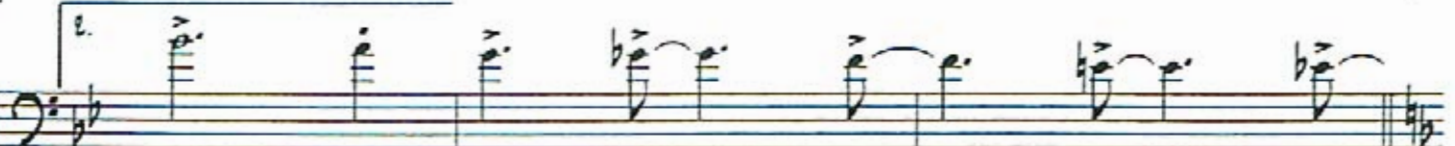

165

166

2

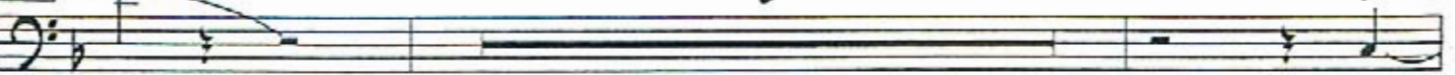

170

TROMBONE 2 - "CARL" - PG 4.

174

8

182

**f**

186

192

**f**

*dim.*

196

**f**

**f**

# CARL

WRITTEN FOR CARL FONTANA AND PERFORMED BY HIM WITH THE STAN KENTON ORCHESTRA

## TROMBONE 3

BILL HOLMAN

MEDIUM UP SWING  $\text{♩} = 200$

TROMBONE 3 - "CARL" - PG 2.

47

51

57

63

TACET END TIME

73

85

93

107

111

115

TURN PAGE

TROMBONE 3 - 'CARL' - PG 3.

121 8

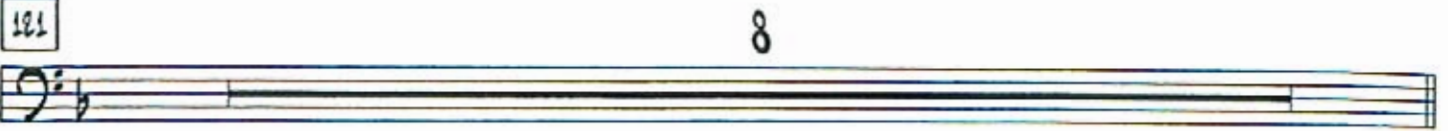

129 8

137 5

145 4

151

156

159

165

166 2

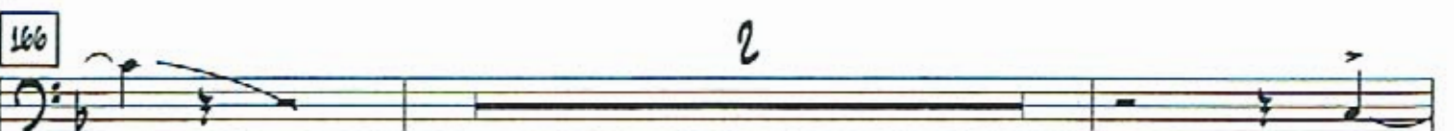

170

TROMBONE 3 - "CARL" - PG 4.

174

8

182

192

SIERRA MUSIC PRESENTS  
THE STAN KENTON ORCHESTRA LIBRARY

# CARL

WRITTEN FOR CARL FONTANA AND PERFORMED BY HIM WITH THE STAN KENTON ORCHESTRA

## TROMBONE 4

BILL HOLMAN

$\text{♩} = 200$  MEDIUM UP SWING

TROMBONE 4 - "CARL" - PG 2.

47

52

57

63

TACET END TIME

73

85

95

107

111

115

TURN PAGE

TROMBONE 4 - "CARL" - PG 3.

121 8

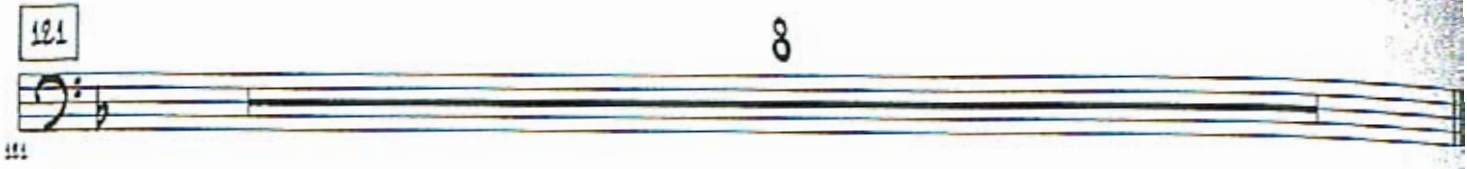

129 8

137 5

145 4

151

155

159

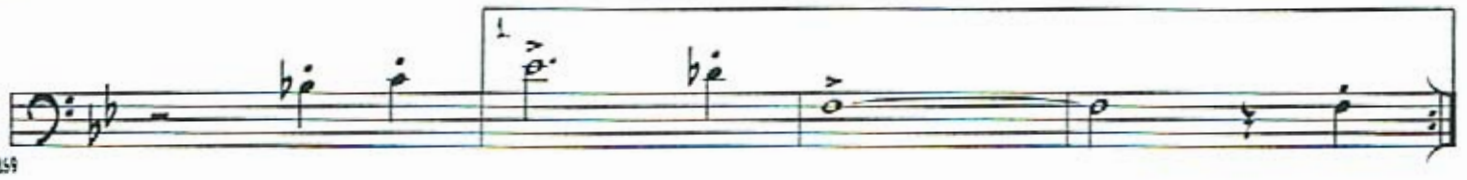

163

166 2

170

TROMBONE 4 - "CARL" - PG 4.

174 8

182

186

192

196

SIERRA MUSIC PRESENTS  
THE STAN KENTON ORCHESTRA LIBRARY

# CARL

WRITTEN FOR CARL FONTANA AND PERFORMED BY HIM WITH THE STAN KENTON ORCHESTRA

## BASS TROMBONE 5

BILL HOLMAN

$\text{♩} = 200$  MEDIUM UP SWING

TROMBONE 5 - "CARL" - PG 2.

47

47

51

57

57

63

TACET END TIME

63

73

73

85

85

95

95

107

107

111

111

115

115

TURN PAGE

TROMBONE 5 - "CARL" - PG 3.

121

8

129

8

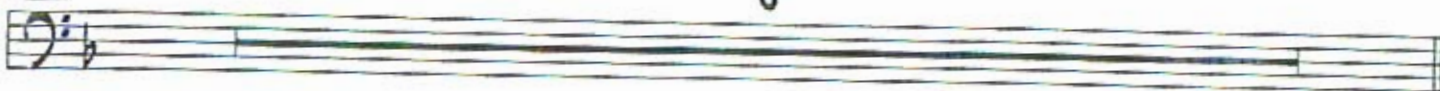

137

5

*mf*

145

4

151

155

159

165

166

2

*mf*

170

TROMBONE 5 - "CARL" - PG 4.

174

8

182

1

184

192

2

D.M.

2

196

1

2

# CARL

WRITTEN FOR CARL FONTANA AND PERFORMED BY HIM WITH THE STAN KENTON ORCHESTRA

BASS

BILL HOLMA

MEDIUM UP SWING  $\text{♩} = 200$

**||** DIM. \_\_\_\_\_

7

*mf*  
D<sup>+</sup>MIN7      G7(<sup>b9</sup>/<sub>F#</sub>)      C<sup>+</sup>MIN7      F7(<sup>b9</sup>)

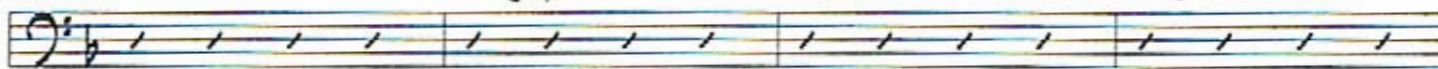

11

B<sup>b</sup>M<sup>b</sup>A<sup>b</sup>E7      B<sup>b</sup>M<sup>b</sup>MIN7      A<sup>+</sup>MIN7      A<sup>b</sup>9      G<sup>+</sup>MIN7      C9

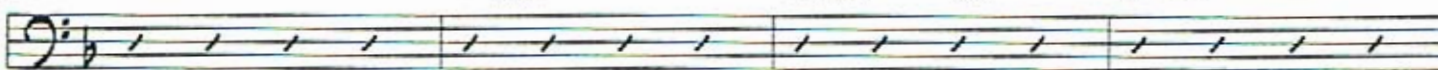

15

19

D<sup>+</sup>MIN7      G7(<sup>b9</sup>/<sub>F#</sub>)      G7(<sup>b9</sup>)      C<sup>+</sup>MIN7      F7(<sup>b9</sup>)

23

B<sup>b</sup>M<sup>b</sup>A<sup>b</sup>E7      B<sup>b</sup>M<sup>b</sup>MIN7      A<sup>+</sup>MIN7      D7(<sub>F#</sub>)      B<sup>b</sup>M<sup>b</sup>MIN7      E<sup>b</sup>7(<sup>b9</sup>)

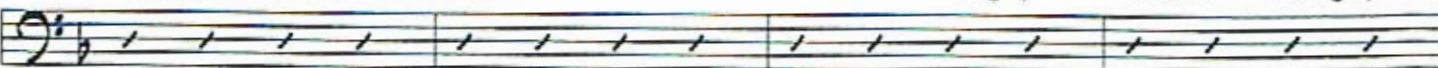

27

BASS - "CARL" - PG 2.

51 A7 F7(b9) BbMIN7 GMIN7 Gb9

FMIN7 Bb9 FMIN7 DMIN7 G7(b9)

53 58 C A7(b9) DMIN7 BbMIN7 Eb7(b9)

A MIN7 D9 DMIN7 G7(b9) GMIN7 C7

47

D MIN7 G7(b9) G7(b9) C MIN7 F7(b9) BbMA7 BbMIN7

57 A MIN7 D7 AS WRITTEN

65 F Bb9 A MIN7 D9

D MIN7 G7(b9) C MIN7 F7(b9)

67 BbMA7 BbMIN7 1. A MIN7 D7(b9) G MIN7 C7(b9) 2. A MIN7 D7(b9) BbMIN7 Eb7(b9)

BASS - "CARL" - PG 3.

71 A $\flat$  F7( $\flat$ 9) B $\flat$ MIN7 GMIN7 C7( $\flat$ 9)

FMIN7 B $\flat$ 9 FMIN7 DMIN7 G9

72

85 C A7( $\flat$ 9) DMIN7 BMIN7 E7( $\flat$ 9)

A $\flat$ MIN7 D7 DMIN7 G7 GMIN7 C7

86

95 FMA $\flat$ 7 B $\flat$ 9 A $\flat$ MIN7 D9

DMIN7 G7( $\flat$ 9) CMIN7 F7( $\flat$ 9)

96

B $\flat$ MA $\flat$ 7 B $\flat$ MIN7 A $\flat$ MIN7 D7( $\flat$ 9) GMIN7 C7( $\flat$ 9) F D $\flat$ 9 C9

97

107 F B $\flat$ 9 A $\flat$ MIN7 D9

DMIN7 A $\flat$ 9 G9 CMIN7 G $\flat$ 9 F9

108

B $\flat$  B $\flat$ MIN A $\flat$ MIN7 D7 GMIN7 C7 A $\flat$ MIN7 D7( $\flat$ 9) B $\flat$ MIN7 E $\flat$ 7( $\flat$ 9)

109

BASS - "CARL" - PG 4.

151 A $\flat$  F7( $\flat 9$ ) B $\flat$ MIN GMIN7 C7( $\flat 9$ )

FMIN7 B $\flat 9$  FMIN7 DMIN7 G7( $\flat 9$ )

155

159 C A7( $\flat 9$ ) DMIN7 BMIN7 E7( $\flat 9$ )

A $\flat$ MIN7 D9 DMIN7 G7( $\flat 9$ ) GMIN7 C7( $\flat 9$ )

155

157 F B $\flat 9$  A $\flat$ MIN7 D9

DMIN7 G7( $\flat 9$ ) CMIN7 F7( $\flat 9$ )

161

146 B $\flat$  B $\flat$ MIN7 A $\flat$ MIN7 D7( $\flat 9$ ) GMIN7 C7 F F7sus

151 B $\flat$  E $\flat 9$  DMIN7 G9( $\flat 9$ )

GMIN7 C7( $\flat 9$ ) FMIN7 B $\flat 7$ ( $\flat 9$ )

156

E $\flat$  E $\flat$ MIN7 DMIN7 G7( $\flat 9$ ) CMIN7 F7

159

BASS - "CARL" - PG 5.

165

E. E<sup>b</sup>MIN7 C<sup>b</sup>MIN7 F7(<sup>b</sup>9) B<sup>b</sup>MIN7 E<sup>b</sup>7(<sup>b</sup>9)

166 A<sup>b</sup> F7(<sup>b</sup>9) B<sup>b</sup>MIN7 G<sup>b</sup>MIN7 C7(<sup>b</sup>9)

170 F<sup>b</sup>MIN7 B<sup>b</sup>9 F<sup>b</sup>MIN7 D<sup>b</sup>MIN7 G7

174 C A7(<sup>b</sup>9) D<sup>b</sup>MIN7 B<sup>b</sup>MIN7 E7(<sup>b</sup>9)

A<sup>b</sup>MIN7 D7(<sup>b</sup>9) D<sup>b</sup>MIN7 G7(<sup>b</sup>9) G<sup>b</sup>MIN7 C7

188

D<sup>b</sup>MIN7 G7(<sup>b</sup>9) G7(<sup>b</sup>9) C<sup>b</sup>MIN7 F7(<sup>b</sup>9) B<sup>b</sup>MIN7 B<sup>b</sup>MIN7

192 A<sup>b</sup>MIN7 D7 AS WEITEN DIM.

190

SIERRA MUSIC PRESENTS  
THE STAN KENTON ORCHESTRA LIBRARY

# CARL

WRITTEN FOR CARL FONTANA AND PERFORMED BY HIM WITH THE STAN KENTON ORCHESTRA

PIANO

BILL HOLMAN

MEDIUM UP SWING  $\text{♩} = 200$

PIANO - "CARL" - PG 2.

41  $B^{\flat}MA7$   $B^{\flat}MIN7$   $A_{MIN}7$   $D7(f\sharp)$   $B^{\flat}MIN7$   $E^{\flat}7(b9)$

42  $A^{\flat}$   $F7(b9)$   $B^{\flat}MIN7$   $G_{MIN}7$   $G^{\flat}9$

43  $F_{MIN}7$   $B^{\flat}9$   $F_{MIN}7$   $D_{MIN}7$   $G7(b9)$

44  $C$   $A7(b9)$   $D_{MIN}7$   $B_{MIN}7$   $E7(b9)$

45  $A_{MIN}7$   $D9$   $D_{MIN}7$   $G7(b9)$   $G_{MIN}7$   $C7$

46  $F_{MA}7$   $B^{\flat}9$   $A_{MIN}7$   $D9(f\sharp)$

47  $D_{MIN}7$   $G7(b9)$   $G7(b9)$   $C_{MIN}7$   $F7(b9)$   $B^{\flat}MA7$   $B^{\flat}MIN7$

48  $A_{MIN}7$   $D7$   $G_{MIN}7$   $F_{MA}7$   $D_{MIN}7$   $B^{\flat}MA7$   $G_{MIN}7$   $G_{MIN}7$   $G^{\flat}9$

PIANO - "CAEL" - PG 3.

65 F B $\flat$ 9 A $\flat$ MIN7 D9

67 D $\flat$ MIN7 G7( $\flat$ 9) C $\flat$ MIN7 F7( $\flat$ 9)

72 B $\flat$ MAJ7 B $\flat$ MIN7 <sup>L.</sup> A $\flat$ MIN7 D7( $\flat$ 9) G $\flat$ MIN7 C7( $\flat$ 9) <sup>E.</sup> A $\flat$ MIN7 D7( $\flat$ 9) B $\flat$ MIN7 E $\flat$ 7( $\flat$ 9)

77 A $\flat$  F7( $\flat$ 9) B $\flat$ MIN7 G $\flat$ MIN7 C7( $\flat$ 9)

81 F $\flat$ MIN7 B $\flat$ 9 F $\flat$ MIN7 D $\flat$ MIN7 G9

85 C A7( $\flat$ 9) D $\flat$ MIN7 B $\flat$ MIN7 E7( $\flat$ 9)

89 A $\flat$ MIN7 D7 D $\flat$ MIN7 G7 G $\flat$ MIN7 C7

93 F $\flat$ MAJ7 B $\flat$ 9 A $\flat$ MIN7 D9

PIANO - "CARL" - PG 4.

57  $D_{MIN7}$   $G7(\flat 9)$   $C_{MIN7}$   $F7(\flat 9)$

61  $B_{\flat} MAJ7$   $B_{\flat} MIN7$   $A_{MIN7}$   $D7(\flat 9)$   $G_{MIN7}$   $C7(\flat 9)$   $F$   $D_{\flat 9}$   $C9$

107

$F$   $B_{\flat 9}$   $A_{MIN7}$   $D9$

111  $D_{MIN7}$   $A_{\flat 9}$   $G9$   $C_{MIN7}$   $G_{\flat 9}$   $F9$

115  $B_{\flat}$   $B_{\flat} MIN$   $A_{MIN7}$   $D7$   $G_{MIN7}$   $C7$   $A_{MIN7}$   $D7(\flat 9)$   $B_{\flat} MIN7$   $E_{\flat 7}(\flat 9)$

121

$A_{\flat}$   $F7(\flat 9)$   $B_{\flat} MIN$   $G_{MIN7}$   $C7(\flat 9)$

125  $F_{MIN7}$   $B_{\flat 9}$   $F_{MIN7}$   $D_{MIN7}$   $G7(\flat 9)$

129

$C$   $A7(\flat 9)$   $D_{MIN7}$   $B_{MIN7}$   $E7(\flat 9)$

PIANO - "CARL" - PG 5.

155

A<sup>MIN</sup>7                      D<sup>9</sup>                      D<sup>MIN</sup>7                      G7<sup>(b9)</sup>                      G<sup>MIN</sup>7                      C7<sup>(b9)</sup>

157

F                      B<sup>b</sup>9                      A<sup>MIN</sup>7                      D<sup>9</sup>

141

D<sup>MIN</sup>7                      G7<sup>(b9)</sup>                      C<sup>MIN</sup>7                      F7<sup>(b9)</sup>

145

B<sup>b</sup>                      B<sup>b</sup>MIN7                      A<sup>MIN</sup>7                      D7<sup>(b9)</sup>                      G<sup>MIN</sup>7                      C7                      F                      F7 6/9

151

B<sup>b</sup>                      E<sup>b</sup>9                      D<sup>MIN</sup>7                      G9<sup>(b9)</sup>

155

G<sup>MIN</sup>7                      C7<sup>(b9)</sup>                      F<sup>MIN</sup>7                      B<sup>b</sup>7<sup>(b9)</sup>

159

E<sup>b</sup>                      E<sup>b</sup>MIN7                      D<sup>MIN</sup>7                      G7<sup>(b9)</sup>                      C<sup>MIN</sup>7                      F7

163

E.                      E<sup>b</sup>MIN7                      C<sup>MIN</sup>7                      F7<sup>(b9)</sup>                      B<sup>b</sup>MIN7                      E<sup>b</sup>7<sup>(b9)</sup>                      A<sup>b</sup>

PIANO - "CARL" - PG 6.

166

Chord progression for measures 166-169: A♭, F7(♭9), B♭MIN7, GMIN7, C7(♭9)

170

Chord progression for measures 170-173: FMIN7, B♭9, FMIN7, DMIN7, G7

174

Chord progression for measures 174-177: C, A7(♭9), DMIN7, BMIN7, E7(♭9)

178

Chord progression for measures 178-181: AMIN7, D7(♭9), DMIN7, G7(♭9), GMIN7, C7

182

Chord progression for measures 182-185: FMAJ7, B♭9, AMIN7, D9(♭5)

186

Chord progression for measures 186-191: DMIN7, G7(♭9), G7(♭9), CMIN7, F7(♭9), B♭MAJ7, B♭MIN7

192

Chord progression for measures 192-195: AMIN7, D7, GMIN7, FMAJ7, DMIN7, B♭MAJ7

Handwritten notes:  $\sharp$  under AMIN7, DIM. under DMIN7

196

Chord progression for measures 196-201: GMIN7, GMIN7, G♭9, F, FMAJ9

Handwritten notes:  $\sharp$  under GMIN7, 2 under F,  $\sharp$  under FMAJ9

SIERRA MUSIC PRESENTS  
THE STAN KENTON ORCHESTRA LIBRARY

# CARL

WRITTEN FOR CARL FONTANA AND PERFORMED BY HIM WITH THE STAN KENTON ORCHESTRA

## DRUMS

BILL HOLMAN

$\text{♩} = 200$  MEDIUM UP SWING

STICKS

TO BRUSHES

BRUSHES

5

7

4

5

19

31

5

5

4

DRUMS - "CARL" - PG 2.

58 (4) (8)

47

to STICKS (10)

57 Snicks

65 (4)

(8)

1. (12) 2.

77 (4) (8)

85 (PUMPER) (4) (8)

DRUMS - "CARL" - PG 3.

95

(4) (8)

(12)

102

107

SNECK/RIDE

(4)

111

1. (12) 2.

115

121

(4) (8)

129

(4) (8)

137

(8)

145

(4)

151

DRUMS - "CARL" - PG 4.

155

159

164

166

170

174

182

187

192

199

SIERRA MUSIC PRESENTS  
THE STAN KENTON ORCHESTRA LIBRARY

# CARL

WRITTEN FOR CARL FONTANA AND PERFORMED BY HIM WITH THE STAN KENTON ORCHESTRA

GIITAR

BILL HOLMAN

MEDIUM UP SWING  $\text{♩} = 200$

GUITAR - "CARL" - PG 2.

GUITAR - "CARL" - PG 3.

77 A $\flat$  F7( $\flat$ 9) B $\flat$ MIN7 GMIN7 C7( $\flat$ 9)

FMIN7 B $\flat$ 9 FMIN7 DMIN7 G9

85 C A7( $\flat$ 9) DMIN7 BMIN7 E7( $\flat$ 9)

A $\flat$ MIN7 D7 DMIN7 G7 GMIN7 C7

93 FMA $\flat$ 7 B $\flat$ 9 A $\flat$ MIN7 D9

DMIN7 G7( $\flat$ 9) CMIN7 F7( $\flat$ 9)

B $\flat$ MA $\flat$ 7 B $\flat$ MIN7 A $\flat$ MIN7 D7( $\flat$ 9) GMIN7 C7( $\flat$ 9) F D $\flat$ 9 C9

107 F B $\flat$ 9 A $\flat$ MIN7 D9

DMIN7 A $\flat$ 9 G9 CMIN7 G $\flat$ 9 F9

B $\flat$  B $\flat$ MIN <sup>1.</sup> A $\flat$ MIN7 D7 GMIN7 C7 <sup>2.</sup> A $\flat$ MIN7 D7( $\flat$ 9) B $\flat$ MIN7 E $\flat$ 7( $\flat$ 9)

115

GUITAR - "CARL" - PG 4.

121 A<sup>b</sup> F7(<sup>b9</sup>) B<sup>b</sup>MIN G<sup>MIN</sup>7 C7(<sup>b9</sup>)

F<sup>MIN</sup>7 B<sup>b</sup>9 F<sup>MIN</sup>7 D<sup>MIN</sup>7 G7(<sup>b9</sup>)

125 129 C A7(<sup>b9</sup>) D<sup>MIN</sup>7 B<sup>MIN</sup>7 E7(<sup>b9</sup>)

A<sup>MIN</sup>7 D9 D<sup>MIN</sup>7 G7(<sup>b9</sup>) G<sup>MIN</sup>7 C7(<sup>b9</sup>)

137 F B<sup>b</sup>9 A<sup>MIN</sup>7 D9

D<sup>MIN</sup>7 G7(<sup>b9</sup>) C<sup>MIN</sup>7 F7(<sup>b9</sup>)

145 B<sup>b</sup> B<sup>b</sup>MIN7 A<sup>MIN</sup>7 D7(<sup>b9</sup>) G<sup>MIN</sup>7 C7 F F7 sus

151 B<sup>b</sup> E<sup>b</sup>9 D<sup>MIN</sup>7 G9(<sup>b9</sup>)

G<sup>MIN</sup>7 C7(<sup>b9</sup>) F<sup>MIN</sup>7 B<sup>b</sup>7(<sup>b9</sup>)

155 E<sup>b</sup> E<sup>b</sup>MIN7 D<sup>MIN</sup>7 G7(<sup>b9</sup>) C<sup>MIN</sup>7 F7

GIITAR - "CARL" - PG 5.

 Chords: E<sup>b</sup>MIN7, CMIN7, F7(b9), B<sup>b</sup>MIN7, E7(b9) (f5), A<sup>b</sup>

 Chords: A<sup>b</sup>, F7(b9), B<sup>b</sup>MIN7, GMIN7, C7(b9), FMIN7, B<sup>b</sup>9, FMIN7, DMIN7, G7

 Chords: C, A7(b9), DMIN7, BMIN7, E7(b9), AMIN7, D7(b9), DMIN7, G7(b9), GMIN7, C7

 Chords: FMAJ7, B<sup>b</sup>9, AMIN7, D9(f5), DMIN7, G7(b9) (f5), G7(b9), CMIN7, F7(b9)

 Chords: B<sup>b</sup>MAJ7, B<sup>b</sup>MIN7, AMIN7, D7, GMIN7, FMAJ7

 Chords: DMIN7, B<sup>b</sup>MAJ7, GMIN7, GMIN7, G<sup>b</sup>9

 Chords: DMIN7, B<sup>b</sup>MAJ7, GMIN7, GMIN7, G<sup>b</sup>9, FMAJ9

 Chords: F, 2, FMAJ9
